

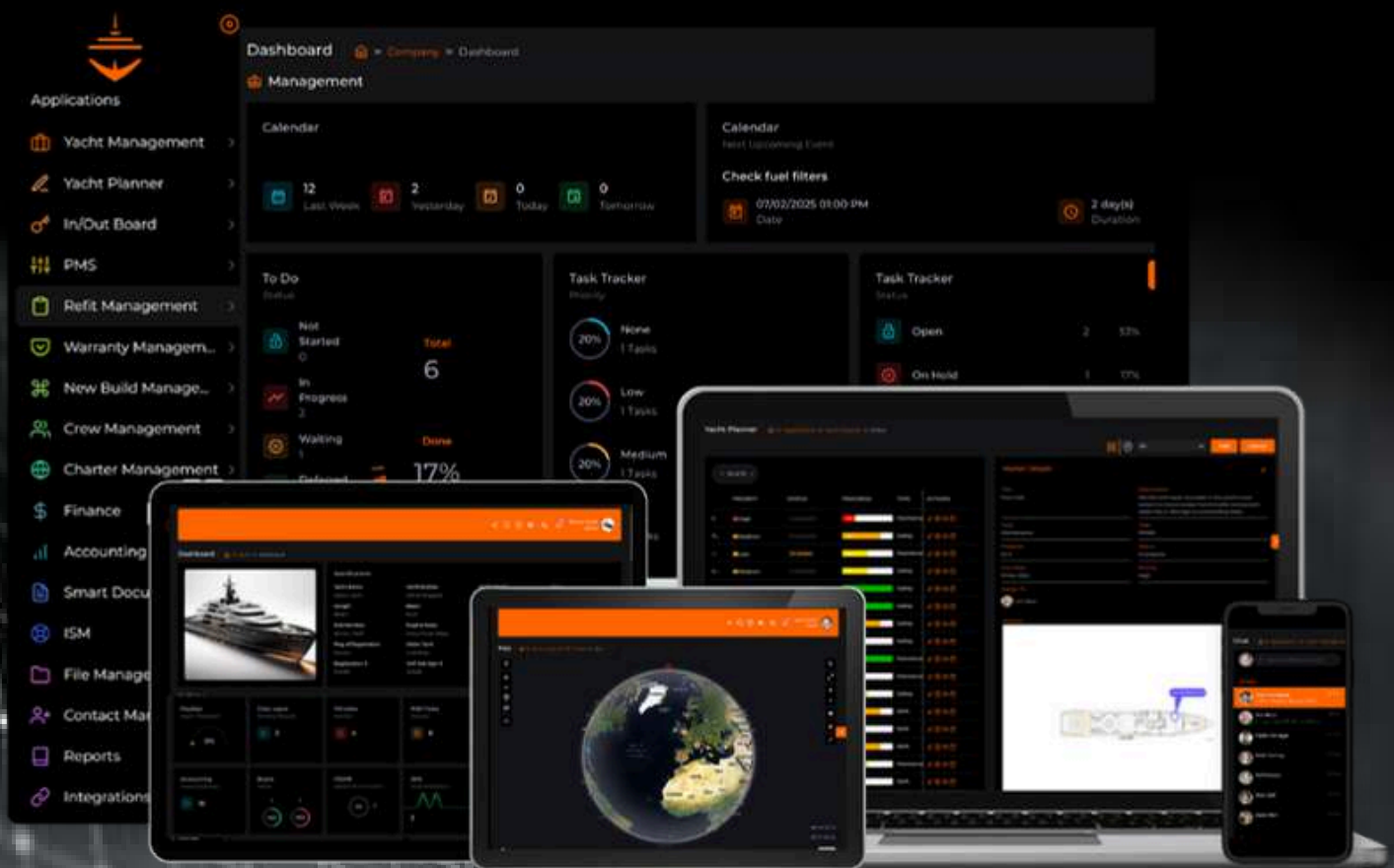

AQUATOR

M A R I N E

Built For The Sea.
Defined By Innovation.

Brochure

2025

Table of Contents

01

INTRODUCTION

Abouts Us, Our Approach, Our Team

Page 3

PRICING

Plans, Products, Solutions

Page 9

02

OUR APPLICATION

Our Modules & Features

Page 15

03

CUSTOMER SUPPORT

AI Customer Support Agent

Page 56

04

CUSTOM SOFTWARE

Custom Software Development

Page 63

05

CONTACT US

Contact Us

Page 66

06

Introduction

About Us

Aquator Marine was founded on the belief that yacht software is essential for effective yacht management. Accurate, timely data is critical for safety, operability, and longevity.

Our goal is to create data-driven, cost-effective solutions that enhance productivity and simplify yacht management through software, education, and community.

With a global team of diverse expertise, we are dedicated to transforming the industry.

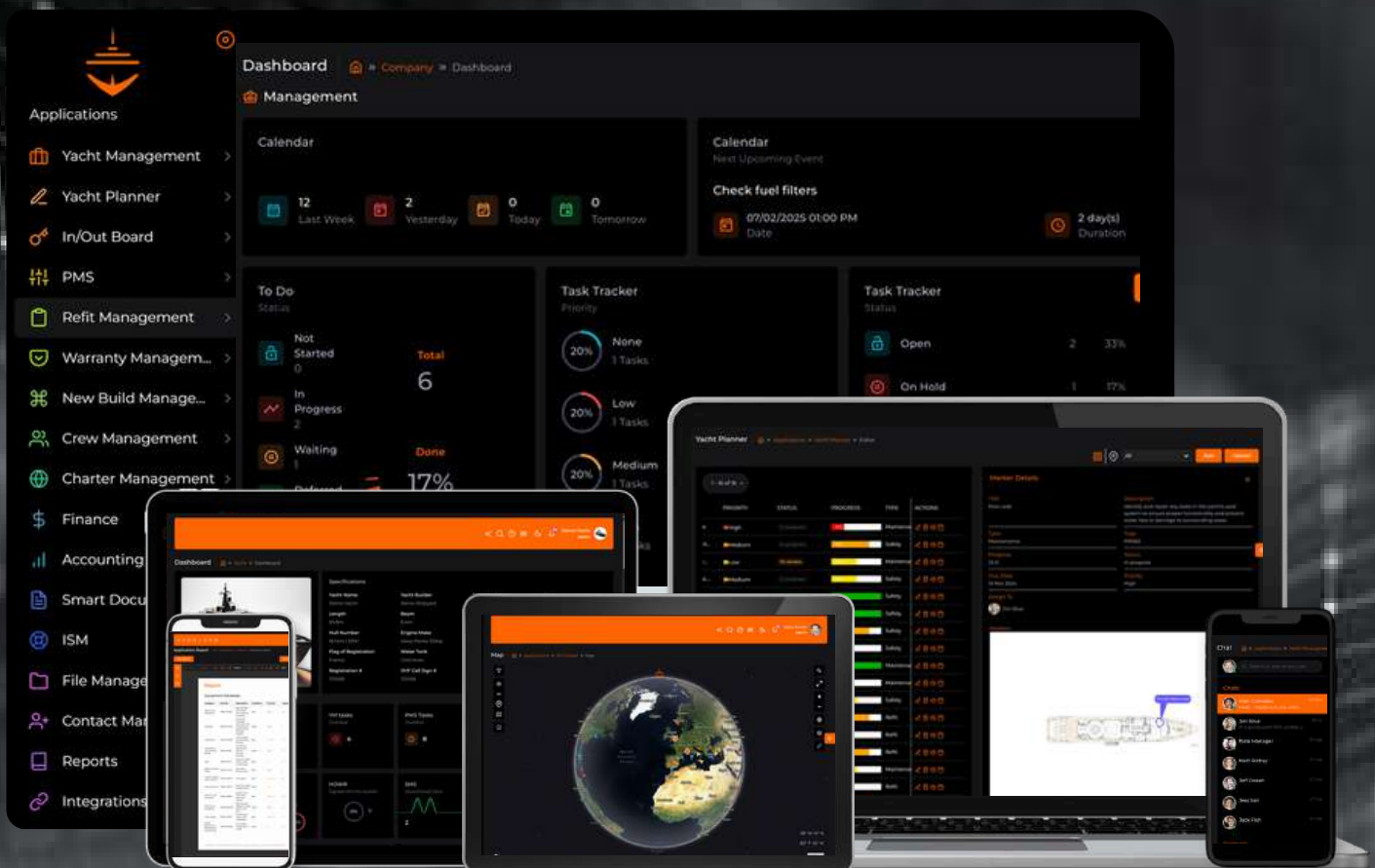

Our Approach

Our mission is to revolutionize yacht management through state-of-the-art technology and unparalleled collaboration. Our approach is rooted in innovation, dynamism, and data-driven insights, ensuring our platform is always at the forefront of industry advancements.

Innovation-driven

Utilizing the latest technology to enhance yacht management processes.

Collaborative

Encouraging teamwork and open communication for maximum efficiency.

Transparent

Promoting trust and clarity in all aspects of our platform and operations.

Configurable

Offering a customizable, user-friendly web and mobile application.

Data-centric

Harnessing data insights to optimize decision-making and performance.

Digitally secure

Safeguarding your sensitive information with robust security measures.

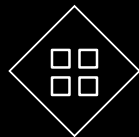

Get Organized

Plan and structure project work in a way that's best for you. Set priorities and deadlines. Share details and assign tasks.

Real-Time Info

Receive timely updates on projects and tasks and consolidated reports. All in one place, available and shareable when needed.

Stay On Track

Follow projects and tasks through every stage. You know where work stands and can keep everyone aligned on goals.

Hit Deadlines

Create visual project plans to see how every step maps out over time. Identify risks. Eliminate roadblocks. Even when plans change.

Our Team

Gerben Visser

Founder & CEO

After starting his professional career in finance, Gerben moved to financial technology start-ups, gaining experience in building companies and developing technology platforms.

Taking into account the number of challenges present in managing a yacht and combining his experience in fin-tech and finance Gerben developed Aquator Marine a Yacht Management Software platform that delivers accurate, timely, and interpretive data that is critical to a yacht's safety, operability, and longevity.

Keegan Leslie

Director of Business Development

Keegan worked his way up from a green deckhand to chief officer over the past 10 years, working on yachts ranging from 20 to 65m taking on various roles onboard throughout his career. Keegan has managed refits and onboard operations around the world.

Keegan brings real-world yachting experience to the business operations and software development having operated yachts at various levels in multiple jurisdictions all over the world.

Bhargav Raiyani

Software Developer

A results-driven software developer with a number of years experience in building web applications and managing software projects. Passionate about creating efficient and scalable solutions to complex problems. Committed to staying updated with the latest technologies and industry trends to deliver cutting-edge solutions.

Thrives in collaborative environments, leveraging teamwork and communication to drive project success.

Maxine Robert

Yacht Account Manager

Maxine has extensive experience working as a Crew Compliance Manager and as a Purser onboard superyachts. In these roles, she managed both administrative and managerial responsibilities, acting as the key liaison between the captain, crew, guests, and shoreside operations.

Her duties included ensuring the efficient handling of the yacht's daily administrative, financial, and logistical operations, while also overseeing crew management and ensuring compliance with maritime regulations.

Our Application

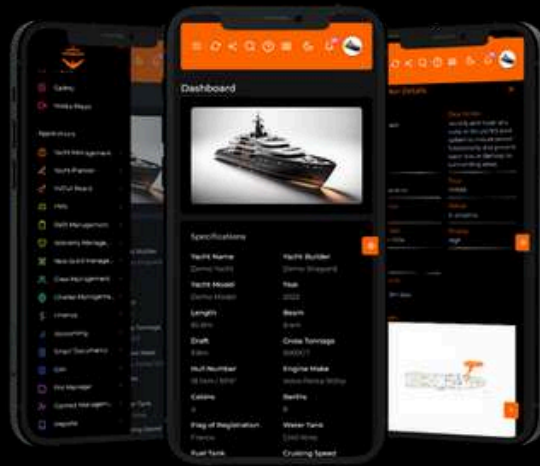

WHAT IS OUR SOLUTION?

Our solution ensures maintenance, inventory, ISM, and daily operations are tailored to your yacht and crew while maintaining compliance.

WHY DO YOU NEED IT?

Our solution streamlines yacht operations, enabling crews to work efficiently and ensuring consistent service for owners and captains.

KEEP YOUR YACHT ORGANIZED & CONNECTED

With our yacht management solution, you can stay focused on projects and tasks; no matter when or where you are.

SEAMLESS MIGRATION

We handle data gathering, digital migration, and software setup, with periodic audits to ensure ongoing efficiency.

Full Range of Services

We offer a full range of yacht management software services capable of handling the complete spectrum of yacht operations, allowing us to individually tailor the specific support and services needed.

Dedicated Support

From technical management, accounting, insurance, safety management and crew admin, our team has the specific knowledge and experience to deliver the highest dedicated support for you and your fleet.

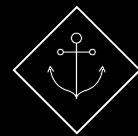

Peace of Mind

Effective checks and balances, both operationally and financially, give the Owner peace of mind that the yacht and crew is operating safely and efficiently.

Our Modules

Fleet Tracker - Enhances yacht tracking with real-time location, status, and analytics.

Yacht Management - Simplified chat, calendar, and task tracking solutions.

Yacht Planner - Manages yacht snag lists with tracking, prioritization, and resolution.

In/Out Board - Tracks crew and guest movements for security and compliance.

PMS - Streamlines maintenance with efficient scheduling, tracking, & management.

Refit Management - Streamlines yacht refits with planning, budgeting, and progress tracking.

Warranty Management - Manages shipyard warranties with tracking, claims, and compliance oversight.

New Build Management - Oversees new builds with progress tracking, compliance, & reporting.

Crew Management - Simplifies crew scheduling, compliance, payroll, and certification tracking.

Charter Management - Manages contracts, payments, APA, guest lists, and reporting.

Passage Planning - Plans yacht voyages with routes, waypoints, weather, and fuel calculations.

Accounting & Finance - Manages yacht budgets, expenses, invoices, and financial reporting.

Smart Documents - Centralizes documents with digital checklists, templates, & automation.

ISM - Manages drills, yacht certifications, and hours of work/rest compliance.

SMS - Digitizes safety management with documents, checklists, & compliance tracking.

Reports - Generates detailed yacht reports for operations, finance, and compliance.

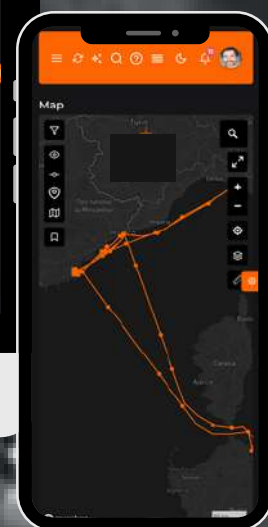
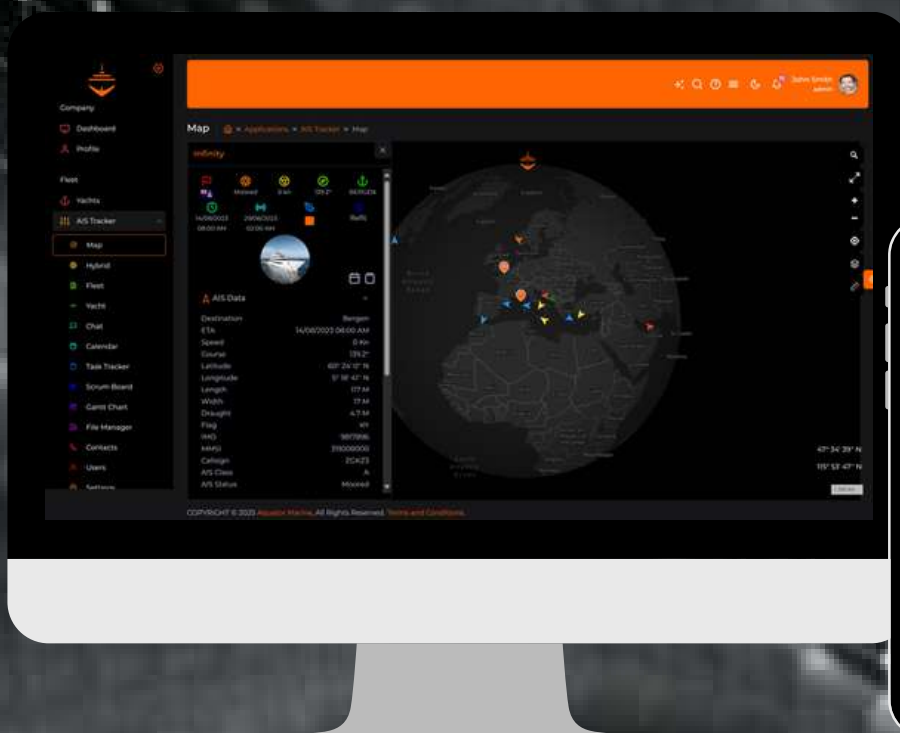

Aquator Marine holds a certificate from Lloyd's Register

Aquator Marine, a software company dedicated to the yachting industry, is pleased to announce that its Planned Maintenance System (PMS) and Hours of Work & Rest has been awarded a Software Conformity Assessment certification from Lloyd's Register (LR).

A Comprehensive and Rigorous Evaluation

The certification was awarded following a detailed and independent Software Conformity Assessment conducted by Lloyd's Register, a global authority in maritime assurance and compliance.

The evaluation process included a thorough audit of Aquator's system architecture, testing procedures, quality assurance framework, and user functionality. Key areas of review included:

- Verification of requirement specifications and software design documentation
- Independent witnessed testing of core functionalities and edge cases
- Assessment of configuration management and system version control
- Evaluation of operational reliability, including update and maintenance protocols

The outcome affirms that Aquator's PMS not only meets but exceeds critical maritime software standards, ensuring its suitability for use aboard vessels and yachts that require reliable, auditable, and class-compliant maintenance procedures.

Key Operational Benefits

The certification was awarded following a detailed and independent Software Conformity Assessment conducted by Lloyd's Register, a global authority in maritime assurance and compliance.

The evaluation process included a thorough audit of Aquator's system architecture, testing procedures, quality assurance framework, and user functionality. Key areas of review included:

- Verification of requirement specifications and software design documentation
- Independent witnessed testing of core functionalities and edge cases
- Assessment of configuration management and system version control
- Evaluation of operational reliability, including update and maintenance protocols

The outcome affirms that Aquator's PMS not only meets but exceeds critical maritime software standards, ensuring its suitability for use aboard vessels and yachts that require reliable, auditable, and class-compliant maintenance procedures.

Plans

Business Plans

Shipyard Management

Who is it For?

Shipyards & Refit Facilities

Key Features?

- Warranty Management
- Refit Management
- New Build Management
- Operational Management

Yacht Management

Who is it For?

Fleet & Yacht Managers

Key Features?

- AIS Tracker
- Compliance Management
- Technical Management
- Crew Management

Charter Management

Who is it For?

Charter Managers

Key Features?

- AIS Tracker
- Charter Management
- APA Management
- Charter Reports

Brokerage Management

Who is it For?

Yacht Brokers

Key Features?

- Full Yacht Management
- Comprehensive Services
- Partner Network
- Increased Yacht Value

Private Office

Who is it For?

Yacht Owners & Private Offices

Key Features?

- Full Yacht Management
- Comprehensive Service
- Access Partner Network
- Financial Management

Yacht Plans

Starter

< 15 m | 45 ft

The basics to get you started.

Includes

- 1 User
- Yacht Management
- Maintenance
- Equipment & Inventory
- File Manager
- Contact Management

Annual Billing

\$120

Monthly Billing

\$11.50

Essential

15 m - 18 m | 45 ft - 60 ft

Essential tools to manage your yacht.

Starter Plus

- 3 Users
- Charter Management
- Passage Planning

Annual Billing

\$600

Monthly Billing

\$57

Advanced

18 m - 24 m | 60 ft - 78 ft

Advanced tools to manage your yacht.

Essential Plus

- 6 Users
- PMS
- Crew Management
- Accounting
- Reports

Annual Billing

\$1,500

Monthly Billing

\$143

Pro

24 m - 30 m | 78 ft - 100 ft

Comprehensive tools for professional crew.

Advanced Plus

- 12 Users
- Yacht Planner
- Finance
- ISM

Annual Billing

\$3,600

Monthly Billing

\$345

Superyacht

> 30 m | 100 ft

All you need to manage your superyacht.

Pro Plus

- 18 Users
- In/Out Board
- Refit Management
- Smart Documents
- SMS

Annual Billing

Custom

Monthly Billing

Custom

Modules

Fleet Tracker

- Track fleet movements.
- Monitor zones alerts.
- Centralized yacht data.

Yacht Management

- Manage chat communication.
- Track tasks efficiently.
- Oversee project progress.

Yacht Planner

- Manage snag lists.
- Upload GA plans.
- Oversee project status.

In/Out Board

- Log crew movements.
- Enable QR check-in.
- Ensure security compliance.

PMS

- Schedule maintenance tasks.
- Track inventory usage.
- Ensure preventive upkeep.

Refit Management

- Organize refit projects.
- Use Gantt charts.
- Track work progress.

Warranty Management

- Track claims efficiently.
- Manage ticketing requests.
- Attach warranty documents.

New Build Management

- Oversee yacht construction.
- Assign tasks efficiently.
- Track project progress.

Crew Management

- Manage crew profiles.
- Schedule payroll & leave.
- Track crew compliance.

Charter Management

- Handle contracts efficiently.
- Track payments accurately.
- Generate guest reports.

Passage Planning

- Plan voyage routes.
- Track fuel usage.
- Log passage details.

Accounting

- Manage budget planning.
- Track financial data.
- Oversee purchase logs.

Smart Documents

- Digitize records.
- Enable revision control.
- Automate document templates.

ISM

- Manage safety compliance.
- Track drills regularly.
- Ensure work/rest limits.

Digital SMS

- Digitalize safety processes.
- Manage SMS checklists.
- Track revision updates.

Reports

- Generate system reports.
- Export multiple formats.
- Track compliance data.

Solutions

Integrations

We go beyond just our applications by connecting to the tools you want to use.

Custom Development

Work with us to create your very own bespoke and specific features within our software.

White Label

We offer a fully branded white label experience that complements our applications.

Branded Mobile Apps

We develop your own branded apps in the apple store and Google Play Store.

Data Migration

We migrate any data from third-party software or excel sheets into our solution.

Data Population

To assist with set up and ease-of-use we populate any data in any format into the platform.

Training

Digital, in-person or group training session are offered depending on the need of users.

Account Management

Allow us to take responsibility of the data in the system, ensuring crew use the system appropriately.

Everything You Need For Any Workflow

Easily build your ideal workflow with our modules and features. Boost your team's alignment, efficiency, and productivity by customizing any workflow to fit your needs.

Streamline Your Work for maximum productivity

Centralize all your work, processes, tools, and files into one platform. Connect teams, bridge silos, and maintain one source of truth across your fleet or yacht

Bring stakeholder together to drive impact

Collaborate effectively organization-wide to get a clear picture of all your yacht. Stay in the loop with easy-to-use automations and real-time notifications.

Stay on track to reach your goals faster

Get a high-level overview of your yacht with customizable reports. Make confident decisions and easily scale workflows for your evolving needs.

Integrations

With your integration and API ecosystem you are able to connect to data from any third-party software into our platform, promoting seamless workflows and enhanced productivity.

Integration	Description
Admiralty	Digital Nautical Publication
Admiralty	Electronic Navigational Charts
Asana	Online productivity tool
Bill.com	Expense management solution
Booking Manager	Charter booking system
Box	File sharing tools
Centtrip	Yachting digital card and transaction provider
Chat GPT	AI tool
Czone	Intelligent boat monitoring
Docusign	Electronic signature and document management
Dropbox	Online file and document storage
Expensify	Expense management solution
Furuno	Multiple marine products such as chartplotters
Garmin	Multiple marine products such as chartplotters
Google Suite	Google's variety of solutions
Hubspot	Online CRM platform
Insightly	Customer relationship management tool
Microsoft Suite	Microsoft's variety of solutions
Monzo	Global neobank and financial technology
N26	Global neobank and financial technology
NauSys	Charter booking system
NMEA	Marine data communication protocol
Oracle	Enterprise resource planning solution
Paypal	Online payment processing
Pipedrive	Sales customer relationship management tool
Polestar	Fleet tracking and SSAS management
Quickbooks	Cloud accounting solution
Raymarine	Multiple marine products such as chartplotters
Revolut	Global neobank and financial technology
Sage	Cloud accounting solution
Salesforce	Online CRM platform
SAP	Enterprise resource planning solution
Simrad	Multiple marine products such as chartplotters
Slack	Messaging platform
Square	Online payment processing
Stripe	Online payment processing
WhatsApp	Messaging platform
Windfinder	Weather Forecasts
Windy	Weather Forecasts
Wise	Forex transfers and digital payments
Xero	Cloud accounting solution
Zapier	Platform to automate workflows
Zendesk	Cloud based customer support
Zoho	Customer relationship management tool

Fleet Management

Dashboard

Enhance decision-making with analytics

User-friendly dashboards centralize essential data, empowering yacht managers, captains, and crew with critical insights for smarter decisions and improved performance.

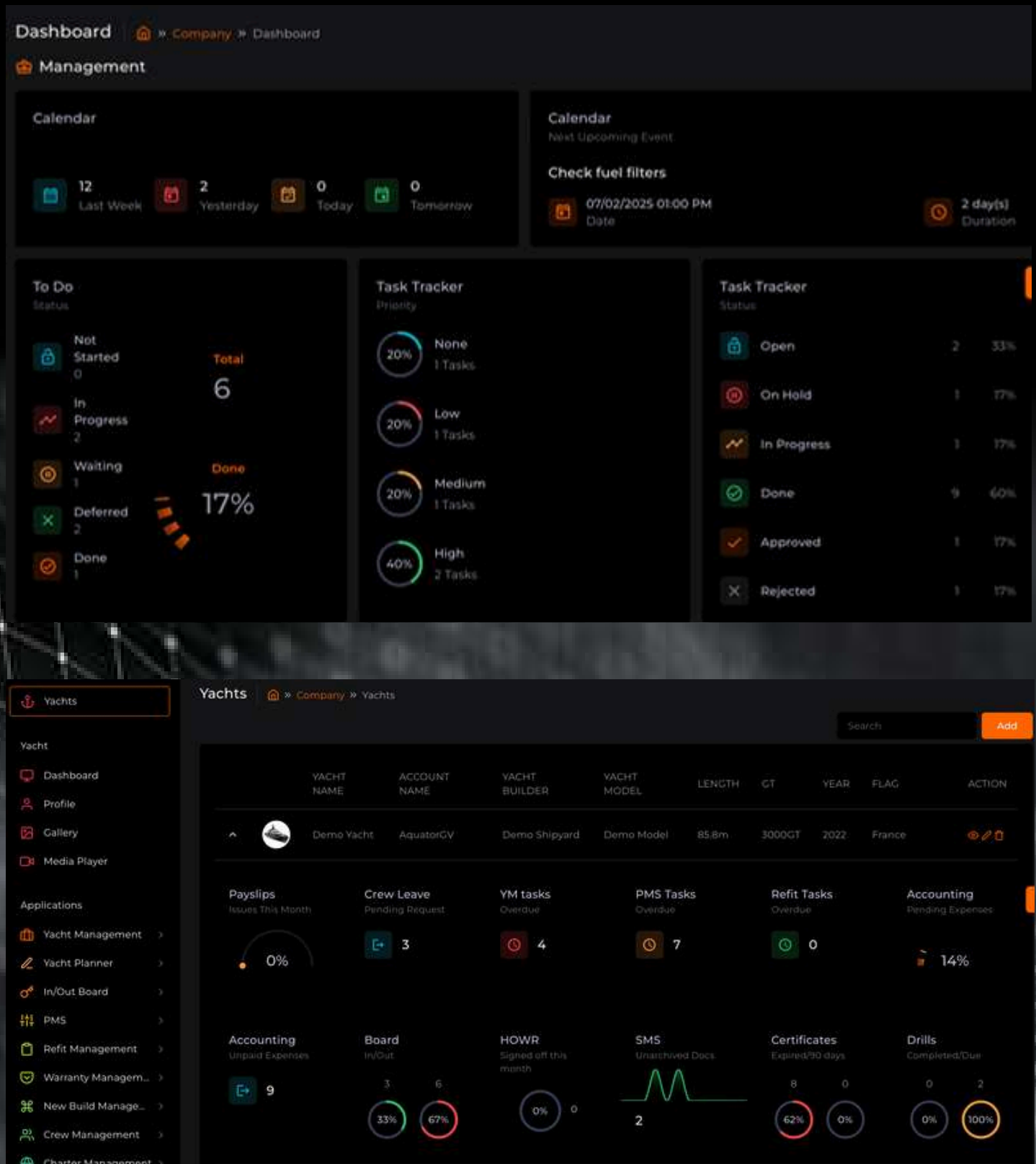

Fleet Management

Streamline and optimize yacht fleet operations

The Fleet Management module enables efficient fleet oversight, providing a complete view of performance, maintenance, and documentation for informed decision-making.

Centralized Fleet Overview

Access a clear snapshot of your fleet's status, location, and key details.

Multi-user Access

Enable seamless collaboration with controlled access for stakeholders like shipyards and management teams.

Company

Dashboard

Profile

Fleet

Yachts

AIS Tracker

Documents

SMS

Operations

Management

Team

Finance

Accounting

File Manager

Contact Manageme...

Yachts

» Company » Yachts

Search

Add

	YACHT NAME	ACCOUNT NAME	YACHT BUILDER	YACHT MODEL	LENGTH	GT	YEAR	FLAG	ACTION
▼	Demo Yacht	AquatorGV	Demo Shipyard	Demo Model	85.8m	3000GT	2022	France	
▼	Yacht D	Account D	D Shipyard	D Model	29.9m	250GT	2018	Marshall Islands	
▼	Yacht B	Account B	B Shipyard	B Model	51m	499GT	2020	Cayman Islands	
▼	Yacht A	Account A	A Shipyard	A Model	55m	600GT	2021	Cayman Islands	
▼	Yacht C	Account C	C Shipyard	C Model	63m	630GT	2019	Malta	

Fleet Tracker

Chart Your Fleet's Course with Precision

Harness the power of Automatic Identification System (AIS) data for real-time tracking, enhanced maritime safety, and operational productivity.

Dashboard

Consolidate all key information and insights into one centralized location.

Map View

Get a global perspective of your fleet's position, showcasing yacht locations worldwide.

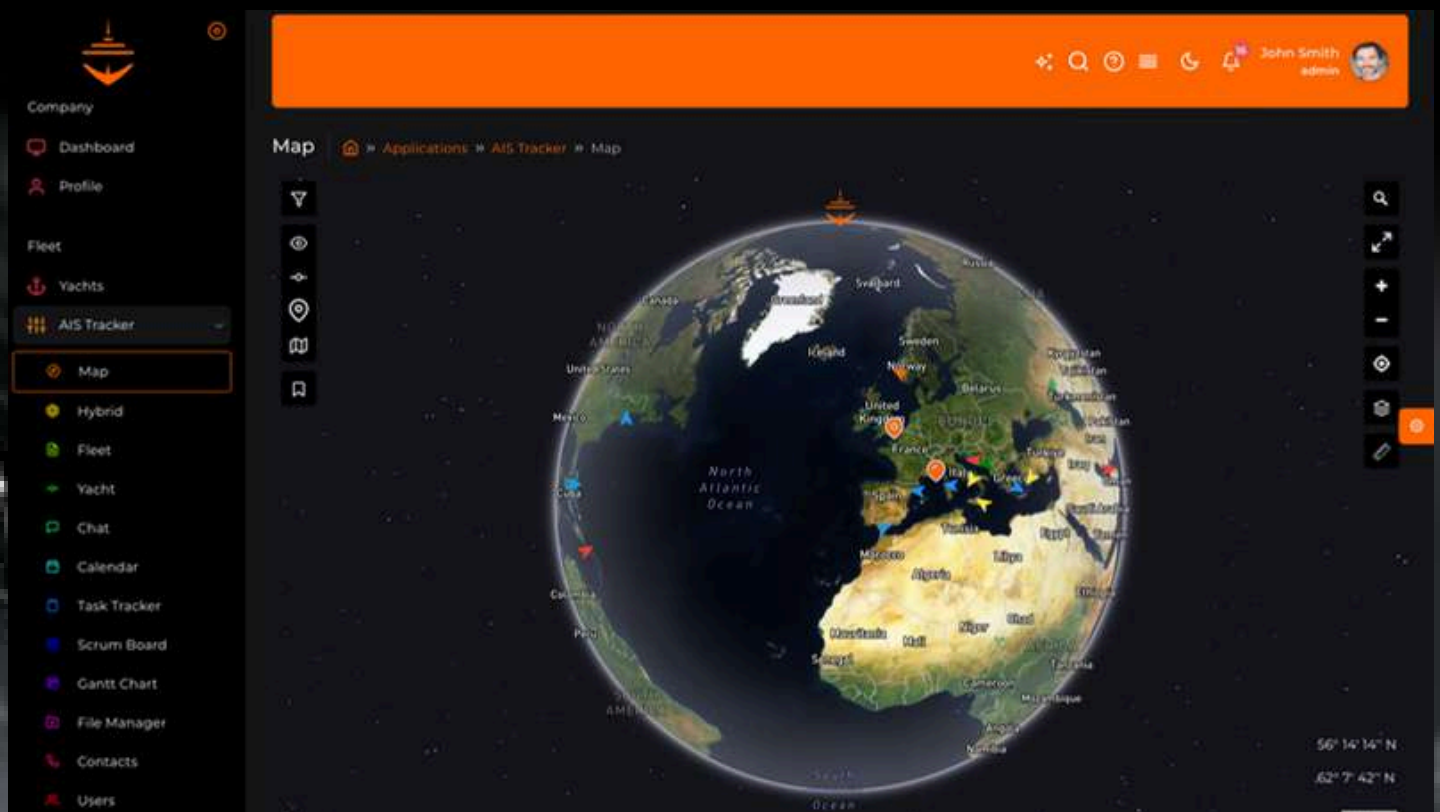

Historical

Analyze past routes and behaviors with a detailed map view of yacht tracks.

Hybrid View

Combine map and list views for a comprehensive dual perspective of fleet movements.

Fleet Tracker

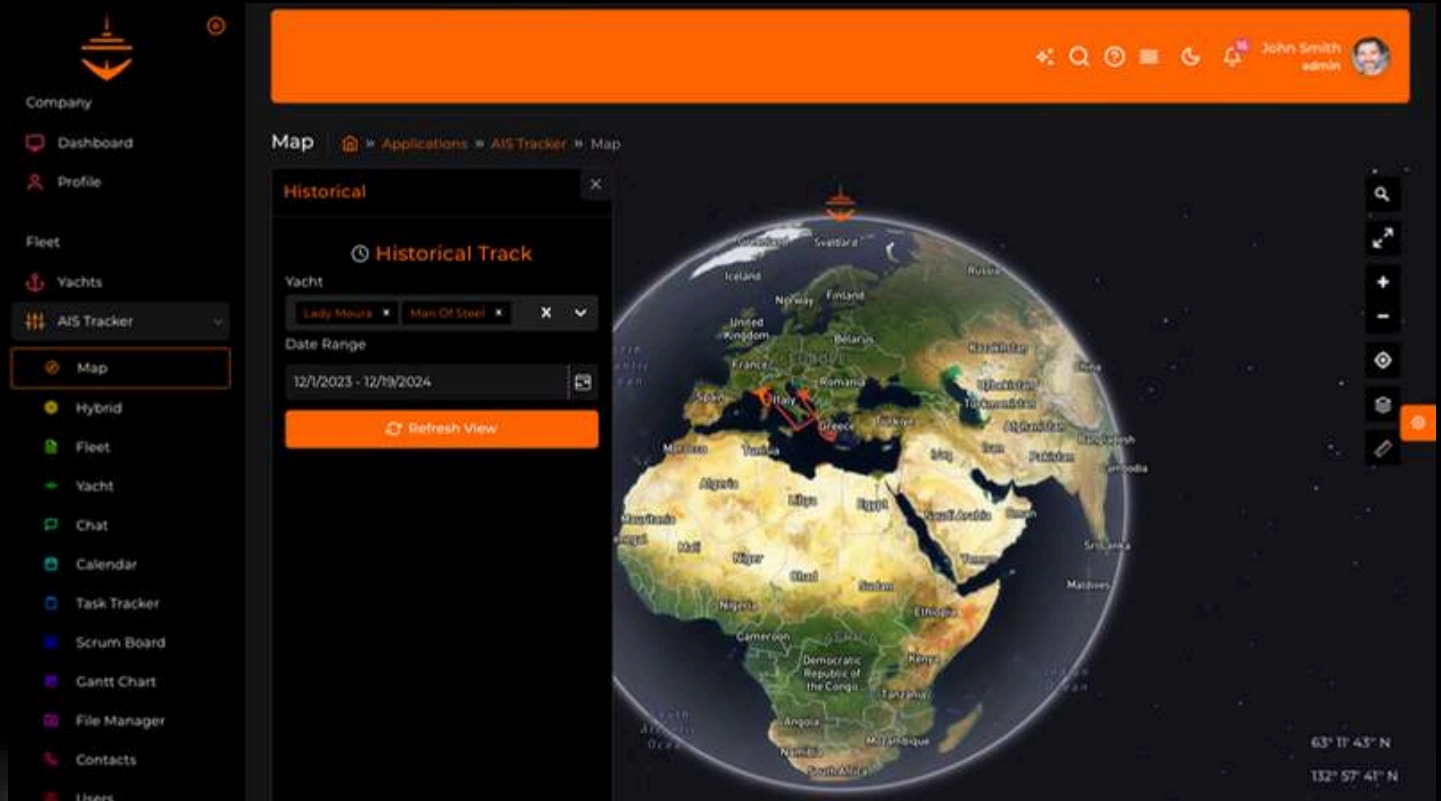

Zoning

Define geographical areas of significance to streamline and focus fleet operations.

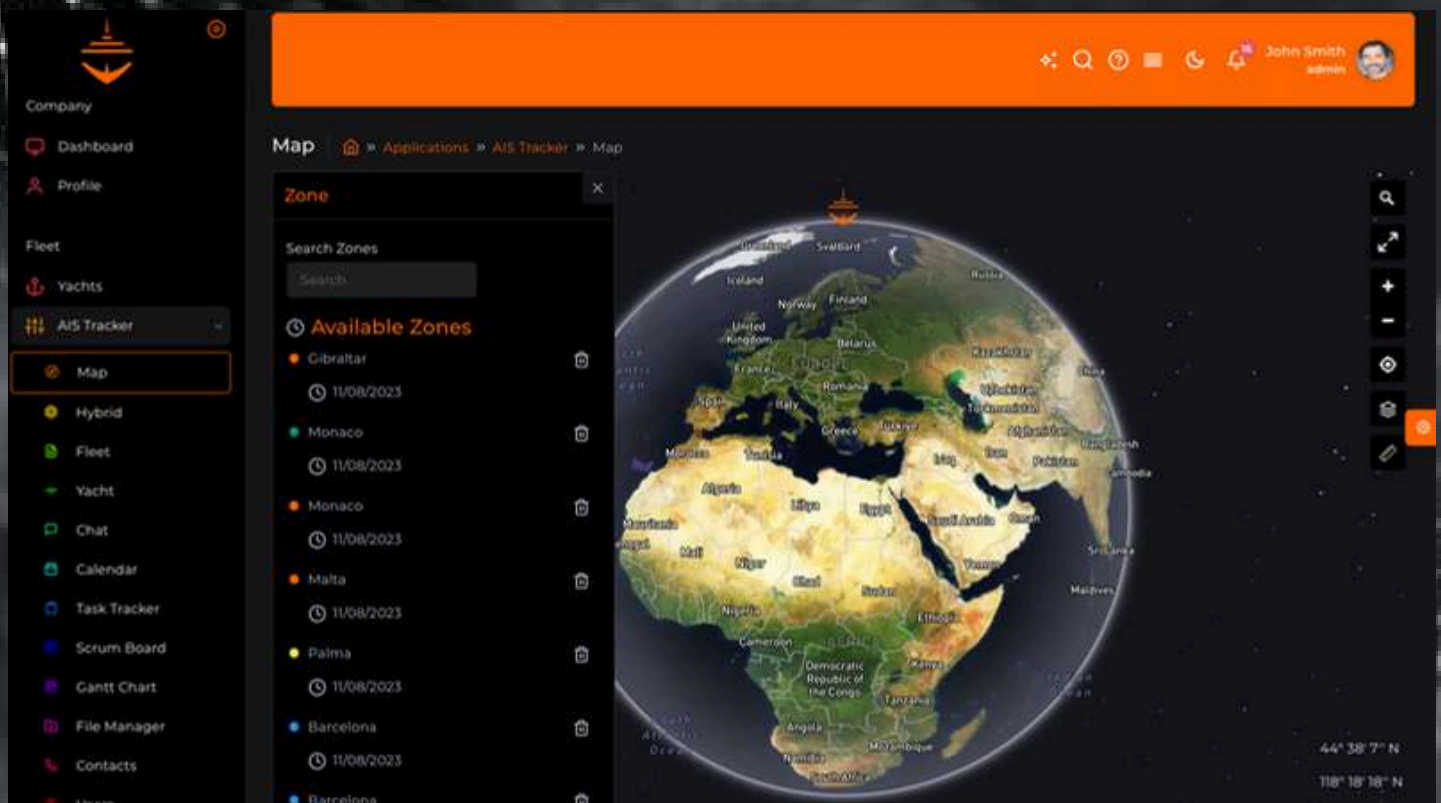

Yacht Management

Yacht Management

Prioritize and Centralize Yacht Management Functions

The Yacht Management module simplifies daily yacht operations by providing a centralized platform for communication, scheduling, and task and project management.

Chat

Facilitate real-time discussions, updates, and file sharing with an integrated chat system for seamless team communication.

Calendar

Organize and manage events, appointments, and deadlines in a shared calendar to keep everyone informed and on track.

Yacht Management

Task Manager

Create and manage simple to-do lists to help crew members stay organized and focused on essential tasks.

Task Tracker

Utilize a comprehensive task manager to monitor progress, set priorities, and delegate tasks, ensuring smooth project execution.

Q | Search...

☒ Check engine for corrosion done
Add fuel treatment check for contamination

☒ Replace anodes

☒ Check hull-deck joint done

☒ Waterblast antifoul waiting
Re-paint antifoul

☒ Clean engine bay deferred
Replace fuel filters

☐ Check insulation deferred
Make a note of level, change in level

☐ Change impeller not started

☐ Check exhaust colour when engine is warm and under load
Black = unburnt fuel - air supply issue or faulty injectors

☐ Prop speed on propeller
Replace sail drive/propeller anode

☐ Haul Out in progress
0900

☒ Check engine oil levels

Company

Yachts

Yacht

Dashboard

Profile

Gallery

Media Player

Applications

Yacht Management

Chat

Calendar

To Do

Task Tracker

Yacht Planner

In/Out Board

PMS

Refit Management

Task Tracker

Applications > Yacht Management > Task Tracker

Assign To User

Due Date

Priority

Department

To Do

Sort By: Creation Date: Newest First

To Do

Done

ISM Monthly

Requested By John Smith

Overdue

Open

Flag State Audit

Requested By John Smith

Overdue

Open

Take delivery of new tender

Requested By John Smith

Overdue

Open

Get contractor for tank cleaning

Requested By John Smith

Overdue

Open

ISM Monthly

Requested By John Smith

Open

Send SMS Report to Manager

Requested By John Smith

In Progress

Crew Safety Drills Reminder

Requested By John Smith

Approved

Send Crew Pay Slips

Requested By John Smith

Approved

Passage Plan for Atlantic Crossing

ISM Monthly

Status

Open

On Hold

In Progress

Done

Approved

Rejected

Description

Fill in Form 1234

Due Date

05 Feb 2025 03:50 PM

Sub Tasks

☒ Check lifejackets

☐ Fill in form

Priority

High

Department

Deck

Repeatability

Repeats every 1 month on 5th day of the month

Automatically created from

ISM Monthly (15 Apr 2025)

Assign To

Yacht Planner

Yacht Planner

Visually manage and organize yacht plans, tasks, and refits

The Yacht Planner module lets users upload unlimited yacht plans, using an intuitive editor to mark and tag items, enhancing communication and coordination for tasks, maintenance, and refits.

Create Snag Lists

Keep track of items to be addressed in a refit or maintenance period & easily annotate on your vessels GA plan.

Editor

Use the editor to mark, tag, or highlight yacht plans, streamlining communication and task visualization.

TITLE	DUE DATE	ASSIGN TO	PRIORITY	STATUS	PROGRESS	TYPE	ACTIONS
Pool Leak	19 Mar 2024	Jim Blue	High	In progress	20%	Mainten	[Icons]
First Aid Kit	30 Nov 2023	Jack Fish...	Medium	In progress	10%	Safety	[Icons]
Polish Paintw...	16 Jan 2024	Matt Ric...	Low	To review	10%	Mainten	[Icons]
Emergency Es...	24 Jun 2022	Jim Blue...	Medium	In progress	10%	Safety	[Icons]
Fire Extinguis...	24 Nov 2023	Jim Blue	High	Completed	100%	Safety	[Icons]
Fire Extinguis...	27 Dec 2023	Jeff Ocea...	High	Open	100%	Safety	[Icons]
Fixed Fire Sup...	20 Mar 2023	Jack Fish	Low	Cancelled	10%	Safety	[Icons]

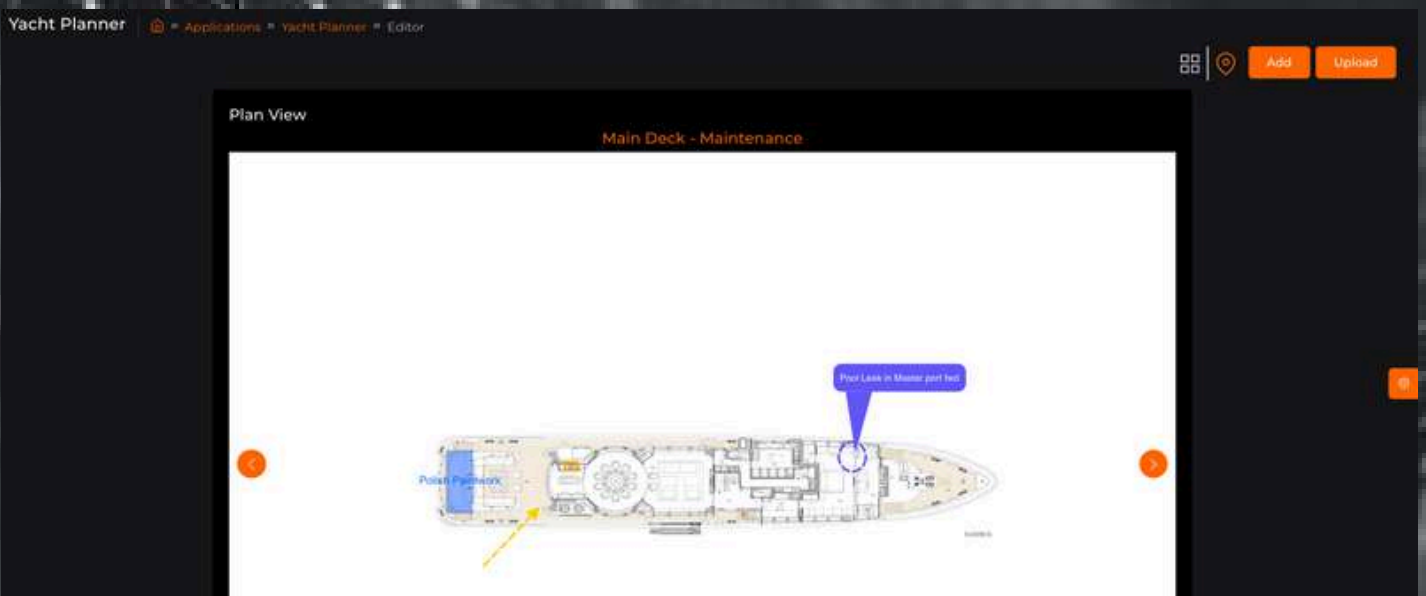

In/Out Board

In/Out Board

Efficiently Monitor Crew Members' Availability

The In/Out Board module simplifies managing crew availability and location, ensuring seamless communication, coordination, and safety.

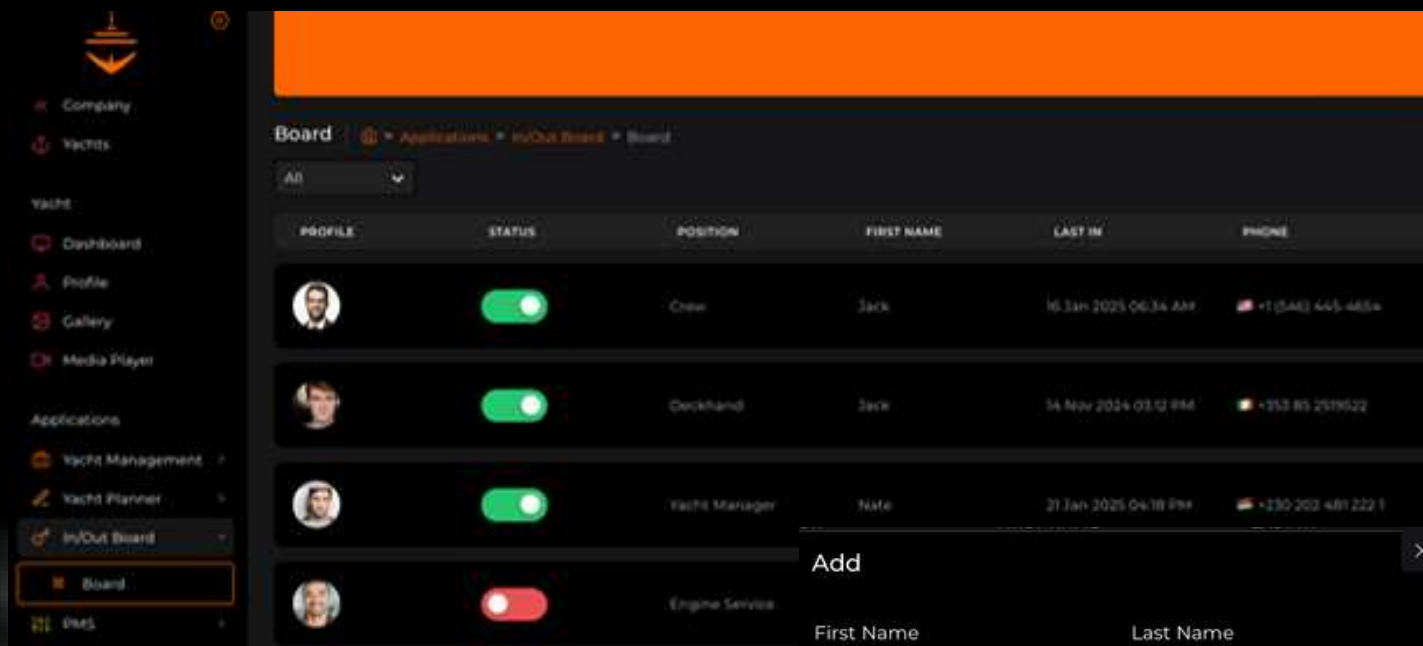

Add Users

Add dayworkers, contractors, or suppliers to your yacht's system for timesheet tracking and onboard visibility.

Add

First Name

Last Name

Email

ID Number

Department

Position

Phone

Comment

Profile

Drag & Drop image here or Browse Image

Geo Fencing

Establish virtual boundaries for crew members, triggering notifications when zones are entered or exited.

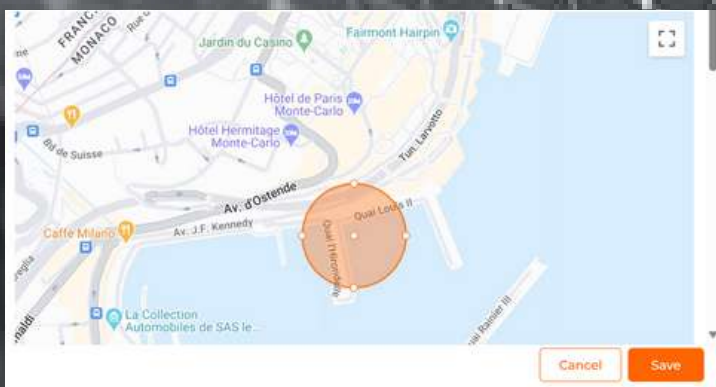

PMS

Planned Maintenance

Manage and optimize planned maintenance tasks, inventory management, and communication.

The Planned Maintenance System (PMS) module simplifies yacht maintenance with features like dashboards, task tracking, inventory management, and communication tools, helping yacht managers, captains, and crew stay organized and efficient

Logs

Record equipment data on the go, customize intervals, and view history with graphs.

Tasks

Allocate crew members' tasks for all maintenance to be done onboard. Sync your tasks with equipment and inventory.

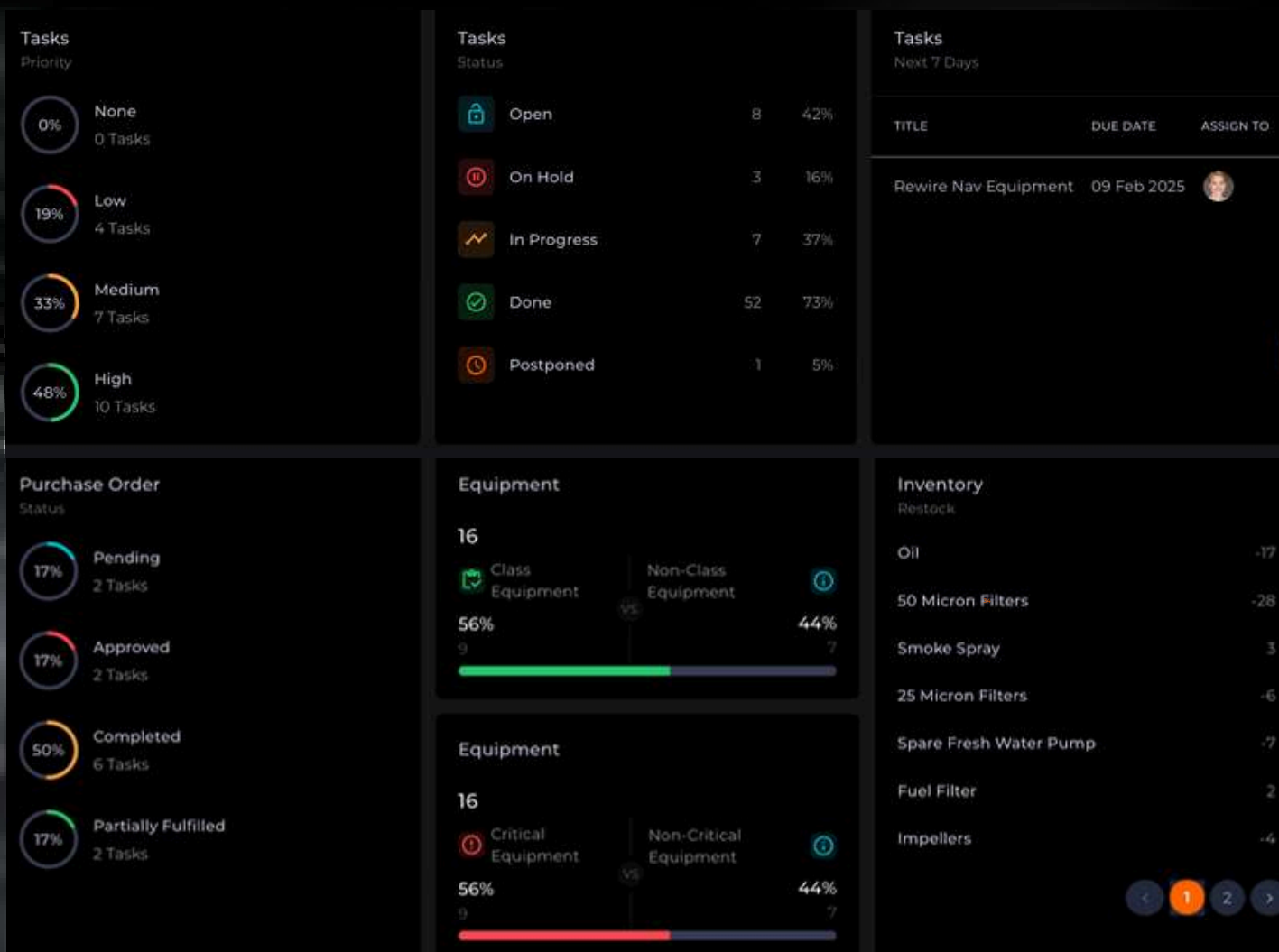

Planned Maintenance

Purchase Orders

Create and send purchase orders for restocking parts or inventory directly to suppliers.

Equipment

List all vessel equipment, categorize as critical or non-critical, and view full task histories.

Inventory

Link inventory to certain tasks and pieces of equipment and allow the system to notify you when a part needs to be restocked.

Company

Yachts

Yacht

Dashboard

Profile

Gallery

Media Player

Applications

Yacht Management

Yacht Planner

In/Out Board

PMS

Logs

Tasks

Purchase Orders

1 - 10 of 12

Navigation System Wir...

Main Engine Fuel Filters

Watermaker Repair Kit

Annual Generator Servi...

Watermaker Parts

Electronics

ECR Misc

Safety Equipment

PO005

PO003

PO002

PO001

001

0006

0005

0004

26 Nov 2025

24 Sep 2025

12 Nov 2025

19 Jun 2025

11 Feb 2025

24 Dec 2023

23 Feb 2023

28 Feb 2023

Machinery Servi...

Machinery Servi...

Engineering Par...

Machinery Servi...

Ship Chandler

Machinery Servi...

Engineering Par...

Ship Chandler

Partially Fulfilled

Pending

Approved

Pending

Partially Fulfilled

Completed

Completed

Completed

Rewiring naviga...

For port and sta...

Replace membr...

For yearly maint...

General parts fo...

At

Generator 1

Details

History

Logs

Fuel Rate - 23456 Liters

Load - 12 Load %

Load Kw - 60 Load Kw

Lube Oil Temp - 29 Celsius

Hours Port Gen - 30001 Hours

Description

Primary generator for providing power to yacht systems

QR code

MK1GOH00AMWBE

Bar code

123456789

30

Planned Maintenance

Sort By: **Name: Ascending Order** v

	25 Micron Filters	0
	Lube	6.5
	Freezon	49
	Hydraulic Oil	4
	Oil	7
	New Item	0
	50 Micron Filters	12
	Fuel Filter	2
	Safety Equipment	24
	Generator Oil Filter	5
	Wire	8
	Watermaker Membrane	3

25 Micron Filters

[+ Restock](#)

Details		History
Unit in Stock	Minimum in Stock	Cost
0	3	39
Available Quantity		
-6(+6 units assigned to active Tasks)		
Description		
To be used for watermaker		
QR code		Bar code
MF12GKRELCXQ		--

Storage

Map out the storage onboard your vessel and allocate inventory parts to each storage location for ease of reference.

Suppliers

Consolidate your list of preferred suppliers and contractors, and keep their information at hand always.

Supplier			
Ship Chandler			
Description			
Used for misc items.			
Contact List			
FULL NAME	ROLE	EMAIL	PHONE NUMBER
Francois	Account Manager	shipchandler@yacht.com	+33 9 87 45 62 34
Location			
123 Marine Street, Antibes			
Parts (4)			
Racor Filters Oil 50 Micron Filters Wire			
Images / Files			
--			
Created At 14 Nov 2022 03:40 PM			
Last updated By John Smith on 06 Jan 2023 05:07 PM			
Task History			2/1/2025 - 2/7/2025

Categories

Create custom categories for each task, to enhance reporting and analysis.

Refit Management

Refit Management

Optimize project management for yacht-related tasks and projects

The Refit Management module offers a comprehensive suite of tools designed to facilitate effective and efficient project management. With features such as tasks and Gantt charts, users can plan, monitor, and execute tasks and projects with ease.

Task

Hull Repainting and Surface Treatment

Status

Open

On Hold

In Progress

Done

Approved

Rejected

Description

Sand down the yacht's hull to remove old paint and prepare the surface for a new layer of marine-grade paint and anti-fouling treatment. This includes repairing any scratches, dings, or minor damages in the fiberglass or steel.

Start Date

22 Oct 2025 08:00 AM

End Date

12 Dec 2025 05:00 PM

Sub Tasks

☒ Sand down the yacht's hull

☐ Prepare the surface

Priority

High

Department

Deck

Progress

Repeatability

Repeats every 1 month on 31th (or last) day of the month

Yacht Planner

Side View

Images / Files

Task

Assign To

Jim Blue

Jess Sail

Matt Richey

Assign To Participant

Contractor

Time

3h 0m

Time Cost

\$0.00

Gantt Chart

Baseline Start Date

20 Oct 2024 08:00 AM

Baseline End Date

29 Oct 2024 05:00 PM

Project Finance

DATE	ITEM	ESTIMATE	QUOTE	COST	MARKUP (%)	MAE (AMT)
17 Oct 2024	Hull repaint	\$30,000.00	\$23,000.00	\$23,555.00	5	\$117

Task

Created By

John Smith on 20 Sep 2024 09:54 AM

Last updated By

John Smith on 15 Jan 2025 06:49 AM

Comments

Send

John Smith 15 Jan 2025 at 06:49

Changed the Due Date from "31 Oct 2024" to "31 Oct 2025"

John Smith 15 Oct 2024 at 16:57

Time added

John Smith 15 Oct 2024 at 16:51

Changed the Title from "23" to "Hull Repainting and Surface Treatment"

John Smith 15 Oct 2024 at 16:51

Added a Description

John Smith 15 Oct 2024 at 16:51

Added Jim Blue, Jess Sail and Matt Richey to the Assignees

John Smith 15 Oct 2024 at 16:51

Changed the Due Date from "" to ""

Project Tracker

Organize and manage events, appointments, and deadlines in a shared calendar, ensuring everyone stays informed and on track.

Refit Management

Project Finance

Utilize our tool to organize, and manage project data, enabling better decision-making and planning around the finances.

Expense	\$183,149.00
Income	\$382,000.00
Total	\$198,851.00
Balance	\$398,851.00
Total markup amount	\$18,489.99
Total estimated amount	\$138,964.00
Total quoted amount	\$144,499.00

Gantt Chart

Visualize project timelines and dependencies using Gantt charts, simplifying the scheduling and monitoring of tasks and milestones.

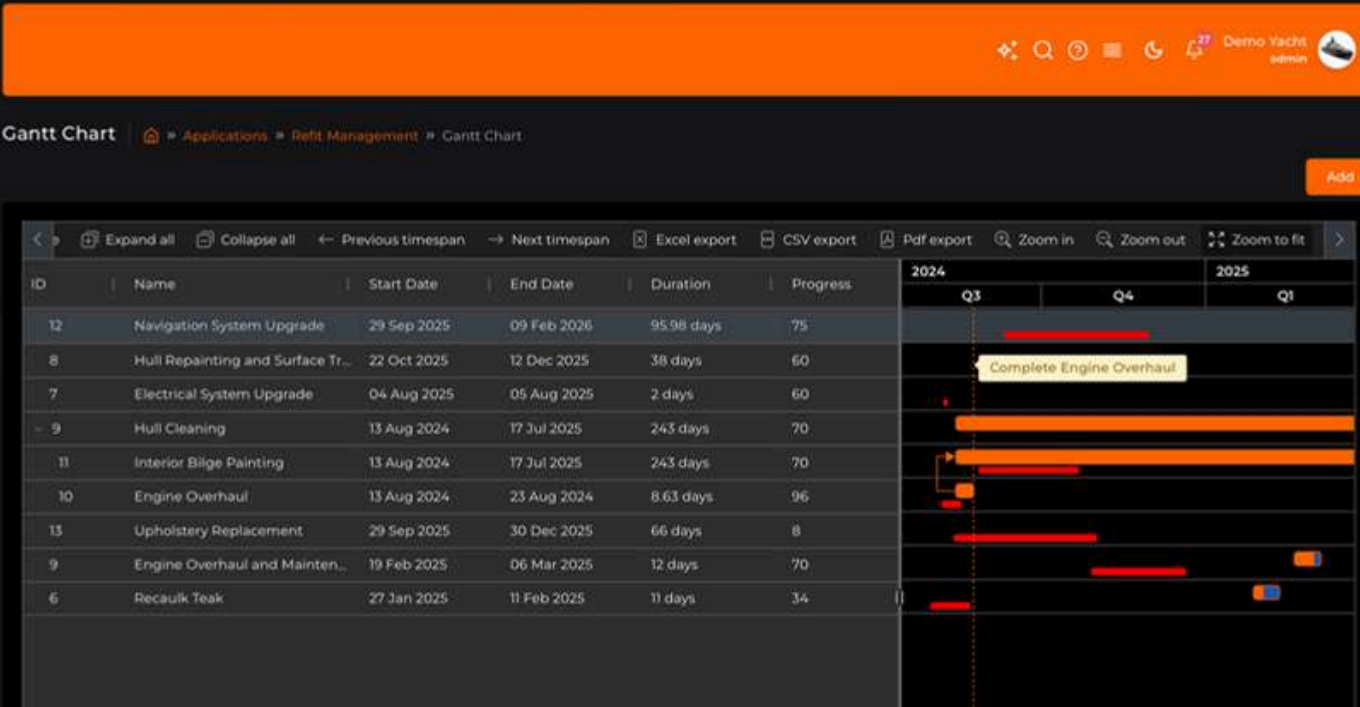

Warranty Management

Warranty Management

Planner

The Yacht Planner module allows users to easily upload and work with an unlimited number of yacht plan images.

Gantt Chart

Visualize project timelines and dependencies using Gantt charts, simplifying the scheduling and monitoring of tasks and milestones.

Calendar

Organize and manage events, appointments, and deadlines in a shared calendar to keep everyone informed and on track.

Tickets

Organize and manage tickets, appointments, and deadlines in a shared calendar, ensuring everyone stays informed and on track.

TITLE	DUE DATE	ASSIGN TO	PRIORITY	STATUS	PROGRESS	TYPE	ACTIONS
Leaking Overb...	15 May 2025	John Sm...	High	Approved	20%	Mainten	   
Stabilizer Syst...	31 Mar 2025	Jack Sml...	High	Open	30%	Refit	   
Generator Ove...	15 Jul 2025	Jeff Ocea...	High	On Hold	60%	Refit	   
Generator Ove...	06 Nov 2024	Jeff Ocea...	High	Open	80%	Refit	   
Watermaker N...	17 Sep 2025	Jack Fish	High	In Progress	30%	Refit	   

New Build Management

New Build Management

Optimize new build management for shipyard related projects

The New Build Management module provides tools like spreadsheets, scrum boards, Gantt charts, and more to plan, monitor, and execute new build tasks efficiently, with access to additional modules like PMS, Smart Documents, and Yacht Planner.

Profile

Gallery

Media Player

Applications

Yacht Management

Yacht Planner

In/Out Board

PMS

Refs Management

Warranty Management

New Build Management

To Do

Project Tracker

Calendar

Project Planner

Project Tracker

Applications

New Build Management

Project Tracker

Assign To User

Assign To Participant

End Date

Priority

Category

Department

To Do

Sort By: Creation Date: Newest First

To Do

Done

New Snag

Requested By John Smith

Overdue

Open

Install Watermakers

Requested By John Smith

Open

Paint Hull

Requested By John Smith

Overdue

Open

Teak Install

Requested By John Smith

Open

Teak Install

Status

Open

On Hold

In Progress

Done

Approved

Rejected

Description

Installation of the teak

Start Date

12 Aug 2024 09:24 AM

End Date

17 Jul 2025 12:18 PM

Sub Tasks

Complete the teak

Priority

High

Department

Engineering

Progress

100%

Categories

Project Planner

The Yacht Planner module allows users to easily upload and work with an unlimited number of yacht plan images.

Gantt Chart

Visualize project timelines and dependencies using Gantt charts, simplifying the scheduling and monitoring of tasks and milestones.

PMS

The PMS module is a comprehensive solution designed to enhance and simplify yacht maintenance management.

Smart Documents

Create and manage digital forms, and documents with ease.

Project Details												
Name		Yacht		Project Date		Budget		Vendors				
New Build 2024/2025		Demo Yacht		16 Aug 2024 - 11 Jul 2025		€25,000,000.00		3				
DATE	ID	ITEM	CATEGORY	DEPARTMENT	VENDOR	ESTIMATE	QUOTE	COST	MARKUP (%)	MARKUP (AMOUNT)	APPROVAL	ACTIONS
09 Aug 2024		Owner Funds	Owner Funds	Bridge	Owner Funds	€0.00	€0.00	€300,000.00	10	€30,000.00	Approved	
27 Sep 2024	001	Teak Install	Teak	Engineering	Teak Guys	€0.00	€0.00	€30,000.00		€0.00	Pending	
14 Nov 2024	002	Hull Paint Deposit	Paint	Deck	Painter Inc	€0.00	€0.00	€25,000.00	5	€1,250.00	Not Approved	
+ Add												

Crew Management

Crew Management

Efficiently manage and organize crew information, schedules, and tasks

The Crew Management module streamlines crew information, schedules, and tasks with features like crew profiles, boards, and schedulers for better team coordination and performance.

Crew Profiles

Create and maintain comprehensive crew profiles, including personal information, qualifications, certifications, and work history.

Certificates

Track and manage all crew's qualifications and certifications which link to our Safe Manning feature.

Certificates Applications Crew Management Certificates

Certificate Tracking - 2025

JANFEBMARAPRMAYJUNJULAUGSEP

Jim Blue

Advanced Fire Fighting (A-VI/3)

ENG 1 (Medical Certificate)

07-Jan

CREW LIST (IMO FAL Form 5)

☐ Arrival ☐ Departure ☐ Page Number

1.1 Name of ship Demo Yacht	1.2 IMO number 123456789	1.3 Call sign 123456	1.4 Voyage number 12
2. Port of arrival/departure Antibes	3. Date of arrival/departure 31 Jan 2025	4. Flag State of ship France	5. Last port of call Palma

6. No.	7. Family name	8. Given names	9. Rank or rating	10. Nationality	11. Date of birth	12. Place of birth	13. Gender	14. Nature of identity document	15. Number of identity document	16. Issuing State of identity document	17. Expiry date of identity document
1	Blue	Jim	Chief Engineer	South African	03 Apr 2023	Cape Town	Male	Passport	09876543	South Africa	08 Apr 2025
2	Compass	Pam	Chief officer	English	11 Apr 1900	London	Female	Passport	12345678	United Kingdom	24 Apr 2025
3	Ocean	Jeff	Captain	American	24 Apr 1985	Miami	Male	Passport	2345676543	United States	16 Apr 2030
4	Fish	Jack	Deckhand	French	17 Aug 2000	Nice	Male	Passport	FR76543456789	France	15 Apr 2026
5	Sail	Jess	Stewardess	Spanish	10 Apr 1996	Madrid	Female	Passport	SP9876545	Spain	24 Nov 2023
6	Manager	Nate					Male	Passport			
7	Richey	Matt					Female	Passport			
8	User	Demo						Passport			

Crew Management

Leave

Crew can request leave, track their available leave allowing admin users to accept or deny any requested leave.

Payroll

Store all employment data for each crew member and then be able to issue payslips, with automatic calculations.

Payslip Details

Employer Information

Employer Name

--

Employer Address

--

Yacht

--

Job Information

Seafarer Name

Jim Blue

Job Title

Chief Engineer

Payslip Information

Payslip Range Date

31 Dec 2024 -31 Jan 2025

Contract Type

Standard

Hired At

25 Jul 2022

Contract Expiry Date

22 Oct 2026

Contract Salary

\$15,000.00

Daily Salary

\$500.00

Travel Days

14

Flight Allowance

2

Per Diem Rate

\$0.00

Name

Pam Compass

Available Crew Leave

20.32

Accrued Leave Per Month

4.255

Pending Requests

3

Leave Days = Month

0

Leave = Leave Type

0

Total Leaves = Taken Leaves

Total Leaves
20.32

Taken Leaves
0

LEAVE TYPE	START DATE	END DATE	LEAVE DAYS DEDUCTED	STATUS	COMMENTS	ACTIONS
Annual Leave	22 Jul 2024	26 Jul 2024	4	Approved		👁️🔄🗑️
Annual Leave	25 Jun 2024	27 Jun 2024	2	Approved		👁️🔄🗑️
Compassionate Leave	15 Apr 2024	12 Apr 2024	3	Pending		👁️🔄🗑️
Shore Leave	27 Mar 2024	01 Apr 2024	2	Approved		👁️🔄🗑️

Charter Management

Charter Management

Streamline guest management and enhance the charter experience

The Charter Management module simplifies guest information and charter transitions with features like guest profiles and a check-in/check-out system for a seamless guest experience.

Charter Details

Crew can request leave, track their available leave allowing admin users to accept or deny any requested leave.

Payment Details

Store all employment data for each crew member and then be able to issue payslips, with automatic calculations.

APA

Manage the entire APA process from initial APA received to expenses to delivering the APA report at the end of a charter.

Guest Profiles

Store all employment data for each crew member and then be able to issue payslips, with automatic calculations.

Charter Details

Charter

Payment

APA

Guests

Contract

Charter Name

Charter #4

Charter Start Date

17 Dec 2024

Charter End Date

11 Jan 2025

Primary Guest Name

Jim Owner

Type

Owner

Number Of Days

25

Pick Up Location

St Maarten

Drop Off Location

St Barths

Status

Signed

Central Agent

Owner

Currency

USD

Notes

Charter Details

Charter

Payment

APA

Guests

Contract

Images / Files

MYBA CHARTER AGREEMENT

Name Of Vessel

Port Of Registry

Flag

Length

Type

Payment Details

Installments

Installment Amount

\$200,000.00

Installment Due Date

21 Nov 2024

Installment Note

Received

Installment Amount

\$100,000.00

Installment Due Date

18 Dec 2024

Installment Note

Received

Security Deposit Amount

\$0.00

Security Deposit Date

Security Deposit Note

Received

APA Amount

\$30,000.00

APA Payment Date

30 Oct 2024

APA Note

Received

Fuel Amount

\$510.00

Fuel Payment Date

31 Oct 2024

Fuel Note

Received

VAT Amount

\$6,004.00

VAT Payment Date

13 Nov 2024

VAT Note

Received

Delivery Amount

\$6,000.00

Delivery Payment Date

11 Nov 2024

Delivery Note

Received

Installment Notes

Charter Details

Charter

Payment

APA

Guests

Contract

DATE

CATEGORY

ITEM

VENDOR

COST

NOTE

06 Sep 2024

Provisioning

Provisions

Provisioning

\$2,500.00

26 Sep 2024

Fuel

Fuel

Provisioning

\$10,000.00

18 Sep 2024

Provisions

Provisioning

\$10,000.00

Expense

\$22,500.00

Income

\$0.00

Total

\$-22,500.00

Balance

\$17,500.00

Passage Planning

Passage Planning

Enhance voyage planning and resource management

The Passage Planning module helps plan and execute voyages with features like passage preparation, logs, and fuel management, ensuring smooth sailing and efficient resource use.

Fuel Management

Monitor and manage fuel consumption and inventory, improving usage efficiency.

Passage Log

Maintain a comprehensive log of voyage-related events, progress, and incidents, facilitating accurate record-keeping.

Passage Plan

Create and manage detailed passage plans, including routes, waypoints, and safety information.

Power Usage Log

Track power consumption throughout the voyage, allowing for effective management of onboard resources and energy conservation.

Passage Preparation

» Applications » Passage Planning » Passage Preparation

Contact Details

Passage Equipment

Crew List

Crew Briefing

Buddy Boat

1 - 3 of 3

Category	Item	Description	Details	Storage	Notes	Actions
Safety	Liferafts	In emergency		Sundeck		<div><div></div><div></div><div></div><div></div></div>
Towing	Towing bridle	For the towing...	55m	Garage		<div><div></div><div></div><div></div><div></div></div>
Safety	Lifejackets	Solas approved		Main Deck		<div><div></div><div></div><div></div><div></div></div>

<

1

>

Passage Log

» Applications » Passage Planning » Passage Log

1 - 5 of 5

Date	Position Lat/Long	Compass Course	True Course	Speed	Sail/Motor	Actions
10 Nov 2024	27°12'N, 77°45'W	320°	315°	10	Motor	<div><div></div><div></div><div></div><div></div></div>
09 Nov 2024	26°45'N, 78°15'W	310°	305°	16	Motor	<div><div></div><div></div><div></div><div></div></div>
08 Nov 2024	26°15'N, 79°30'W	290°	285°	14	Motor	<div><div></div><div></div><div></div><div></div></div>

<

1

2

3

4

5

>

Accounting & Finance

\$ Finance

Financial tracking, reporting, and document management for yacht operations

The Finance module is designed to help efficiently manage financial data and documents. With features such as budget reports, category reports and Budget vs actual reporting, the module promotes effective financial monitoring and decision-making for yacht operations.

Budget Report

Review and manage your yacht's budget with detailed reports, enabling better cost control and financial planning.

Category Report

Track the actual spend of your captain and crew, and reconcile your yacht's accounts.

Budget vs Actual

Compare the budget with the actual spend of the yacht and get insights into overspending.

Accounting

Improve financial management of your yacht operations

The Accounting module helps manage yacht finances with features like item categorization, sales tracking, expense management, and customizable settings for strong financial control.

➔ Purchases

Efficiently track expenses, payments, and vendor relationships to better control costs and manage financial obligations.

➔ Income

Manage invoices, revenues, and customer data for insightful financial decisions.

Dashboard				
Total Income	Total Expenses	Total Profit	Pending Invoices	Pending Expenses
€0	€0	€0	€0	€0
Petty Cash				
Starting Balance	€-4,500.00	Revolut Card		
Incomes	€0.00	Starting Balance	€22,300.00	Wise Card
Expenses	€0.00	Incomes	€0.00	Starting Balance
New Balance	€-4,500.00	Expenses	€0.00	€-4,700.00
		New Balance	€-22,300.00	Incomes
				€0.00
				Expenses
				€0.00
				New Balance
				€-4,700.00

Bill From Monaco Marina

1234 Monaco Marina
Monaco, 98000, Monaco, France
Tax Number: 65567802
37786421345
monacomarina@example.com

Expense Number: 7654321

Expense Date: 28/08/2024

Due Date: 12/06/2024

SERVICES	CATEGORY	SUB CATEGORY	QUANTITY	RATE	AMOUNT
Fuel	8.000 - CHARTER	8.450 - TRAVEL &	1	\$8,265.00	\$8,265.00
Bunkering in Birmini, Bahamas	GUESTS	TRANSPORT			
Deck Products	Provisions	Crew	1	\$3,000.00	\$3,000.00
Blue Soap, Brushes, Polish, Mitts, Metal Polish					
SubTotal					\$11,265.00
Total					\$11,265.00

FX Rate

--

Notes

--

Attachments

Smart Documents

Smart Documents

Simplify the creation, management, and revision of digital forms and documents

The Smart Documents module streamlines Safety Management System (SMS) by allowing easy creation and management of digital forms and documents, with revision control, form management, and PDF export for convenient sharing and storage.

Editor

Create digital forms with our easy to use form builder, simplifying data collection and record-keeping.

Templates

Manage all documents and forms for an efficient, organized system of blank forms and checklists.

Documents

Manage and review filled forms with ease, ensuring accurate record-keeping and documentation.

Permit To Work

Name	Date / Time
Blank	Location
Signature	Master Signature
Approved Time	Closed Time

Templates

» Applications » Smart Document » Templates

CategoryCreated At

1 - 7 of 7

NAME	DOCUMENT NUMBER	CATEGORY	CREATED AT	ACTIONS
Weekly Checks	W001	Checks	17 Jul 2024 01:43 PM	
Charter Preference Sheet	CHAR003	Charter Procedure	01 Nov 2023 02:00 PM	
Permit To Work - Aloft/Overside	PTW002	Permit To Work	12 Jun 2023 12:35 PM	
Bridge Pre- Departure	SMS001	Bridge Forms	12 Jun 2023 12:35 PM	

ISM

Facilitate compliance with international safety management regulations and best practices

The ISM module helps ensure compliance with International Safety Management regulations, offering features like forms, drill matrices, certificate tracking, and work/rest hour management for effective safety and compliance.

Certificates

Track and manage crew and vessel certificates for timely renewals and compliance.

Drill Matrix

Use a drill matrix to manage safety drills and ensure emergency preparedness with built in reports.

Hours of Work & Rest

Manage and monitor crew work/rest hours to ensure safety and industry compliance.

DRILL MATRIX - 2025

JAN

FEB

MAR

APR

MAY

JUN

JUL

AUG

SEPT

Abandon SHIP (EVERY MONTH)

01-Jan

01-Feb

01-Mar

01-Apr

01-May

01-Jun

01-Jul

01-Aug

01-Sep

Fire

01-Jan

01-Mar

01-May

01-Jul

01-Sep

Enclosed Space Rescue/Entry

01-Feb

01-May

01-Aug

Recovery of Persons from Water

01-Jan

01-Apr

01-Jul

Hours Of Work And Rest

Month And Year

Jul 2024

Users

John Smith

Hire Date

09 Jan 2021

Seafarer Name

John Smith

Captain or Responsible Person Ashore Name

John Smith

Status

Jan

Feb

Mar

Apr

May

Jun

Jul

Aug

Sep

Oct

Nov

Dec

Seafarer Signature

Captain or Responsible Person Ashore Signature

Seafarer Date

24 Jul 2024

Captain or Responsible Person Ashore Date

31 Jul 2024

July 2024

Sign Off

Templates

Save

Date	00	01	02	03	04	05	06	07	08	09	10	11	12	13	14	15	16	17	18	19	20	21	22	23	Comments	Daily Work	Daily Rest	Weekly Work	Weekly Rest
01 - Mon																									+ Add Comment	15	9	24	144
02 - Tue																									+ Add Comment	12	12	27	141

SMS

SMS

Streamline yacht safety management with a digital, compliance-focused solution

The SMS module simplifies and enhances safety management by digitizing essential processes such as incident reporting, risk assessments, checklists, and compliance tracking.

Editor

Easily create digital forms for simplified data collection and record-keeping.

Templates

Manage all documents and forms for an organized, efficient system.

Library

Upload and store PDFs with easy, clutter-free digital access.

Populated

Easily manage and review filled forms for accurate record-keeping

Reporting

Reports

Provide comprehensive reporting for informed decision-making in yacht management

The Reports module consolidates data into customizable reports, providing yacht managers with essential insights for informed decision-making and improved operations.

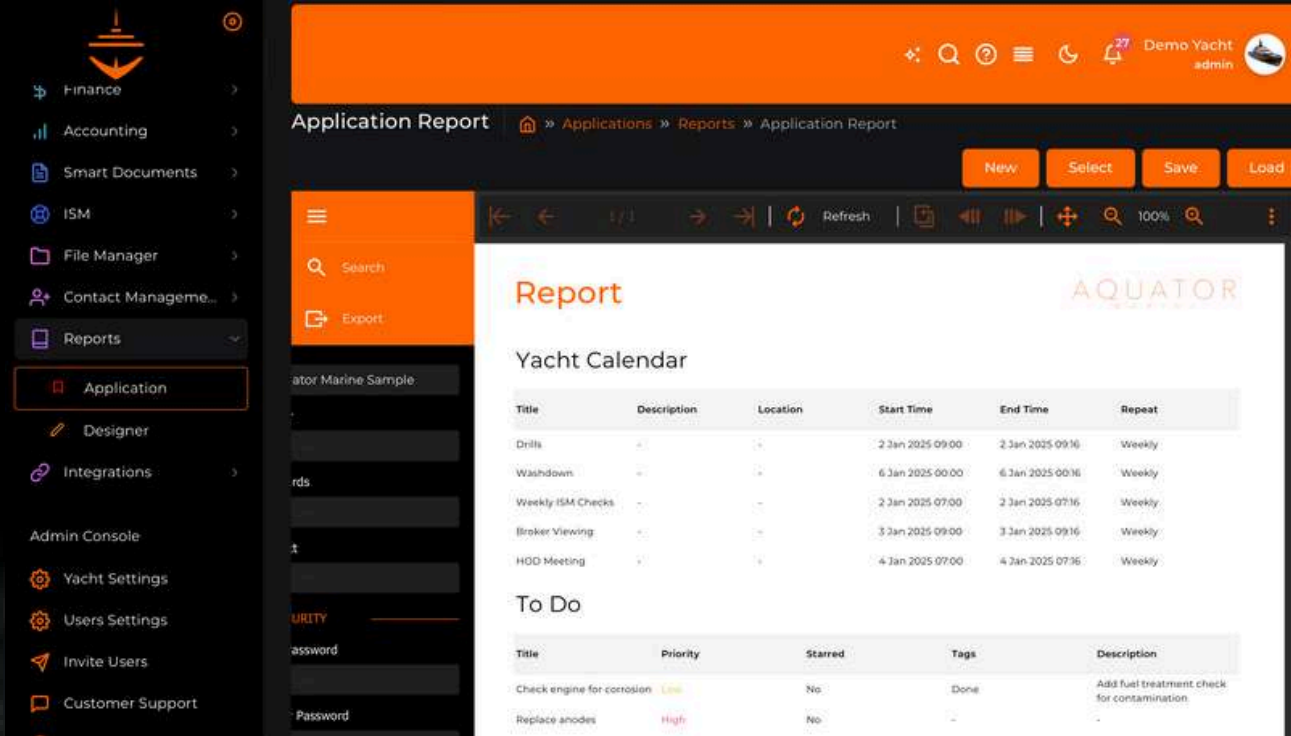

Application Report » Applications » Reports » Application Report

Report

Yacht Calendar

Title	Description	Location	Start Time	End Time	Repeat
Drills			2 Jan 2025 09:00	2 Jan 2025 09:16	Weekly
Washdown			6 Jan 2025 00:00	6 Jan 2025 00:16	Weekly
Weekly ISM Checks			2 Jan 2025 07:00	2 Jan 2025 07:16	Weekly
Broker Viewing			3 Jan 2025 09:00	3 Jan 2025 09:16	Weekly
HOD Meeting			4 Jan 2025 07:00	4 Jan 2025 07:16	Weekly

To Do

Title	Priority	Starred	Tags	Description
Check engine for corrosion	Low	No	Done	Add fuel treatment check for contamination
Replace anodes	High	No	-	-

Custom Reporting

Generate any report you need—financials, compliance, crew, charters, maintenance, and more—fully tailored to your operations.

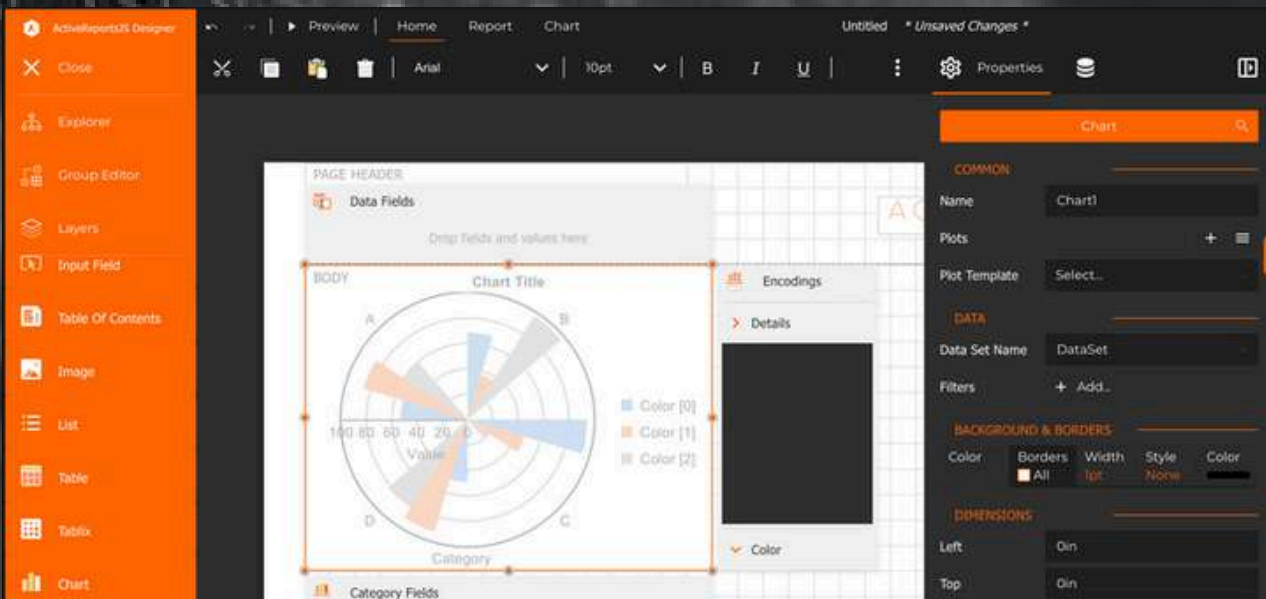

AdaptiveReports Designer

Preview | Home | Report | Chart

Untitled * Unsaved Changes *

Chart

COMMON

Name: Chart1

Plots: +

Plot Template: Select...

DATA

Data Set Name: DataSet

Filters: + Add...

BACKGROUND & BORDERS

Color: All | Borders: All | Width: 1pt | Style: None | Color: -

DIMENSIONS

Left: 0in | Top: 0in

Customer Support

Customer Support

Get instant answers and assistance with our AI-powered Customer Support Agent

Our AI Customer Support Agent provides real-time assistance, answering queries, troubleshooting issues, and guiding users through the platform.

Designed to enhance efficiency, it ensures seamless support, helping crew and yacht managers navigate features, resolve problems, and maximize platform utilization effortlessly.

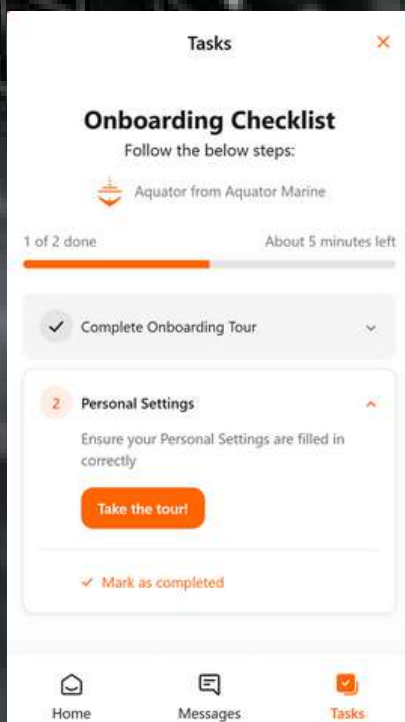
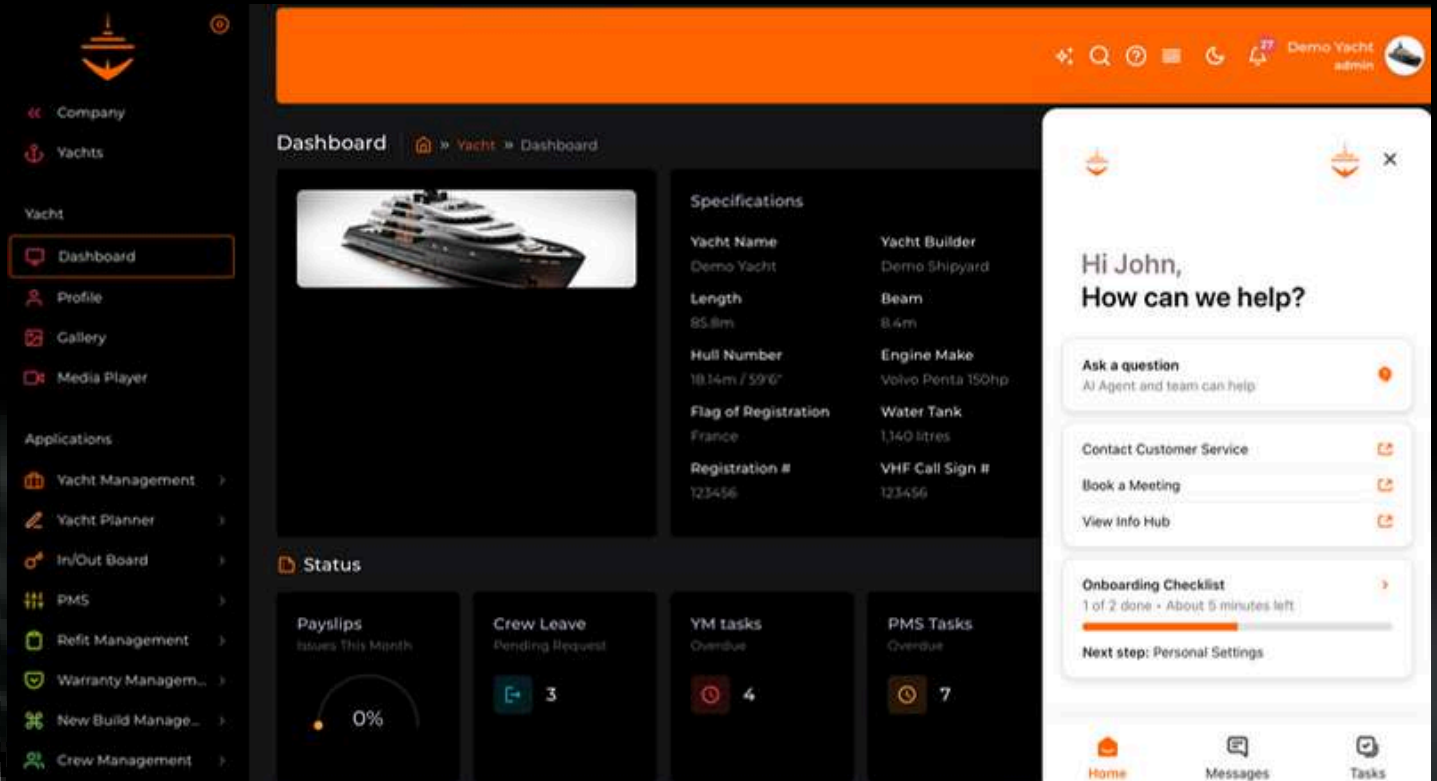

FAQs

Our AI-powered FAQ system provides instant answers to common queries, helping users navigate the platform efficiently.

Onboarding Checklists

Our AI-powered onboarding checklists streamline the setup process by guiding users through essential steps tailored to their roles.

Settings

Yacht Settings

Centralize crucial yacht information and specifications for easy access and management

The Yacht Settings module centralizes yacht information, specifications, insurance details, addresses, and integrations for efficient access and management.

Safe Manning

Replicate your minimum safe manning document in the platform to monitor crew certifications with ease.

The User Settings module centralizes account, permission, and personal information management, enabling admins to control access and users to update their details.

 **Access & Permissions**

Give users different access and permissions based on their roles and responsibilities onboard the yacht or within the company.

Knowledge Base

Provide easy access to frequently asked questions and support resources for users

The Knowledge Base module is designed to offer comprehensive assistance and support to users through a centralized platform. With an extensive collection of frequently asked questions (FAQs), the Knowledge Base ensures that users can find answers to their questions and resolve issues efficiently.

 Knowledge Base

Knowledge Base

Navigating the Platform

Getting Started

User Role-Specific Guides

Troubleshooting and Support

MODULES

Fleet AIS Tracker

Yacht Management

Yacht Planner

In/Out Board

PMS

Refit Management

Warranty Management

Knowledge Base

 Powered by GitBook

Knowledge Base

Reference documentation for the yacht software platform, its purpose, and the value it provides.

Welcome to AquatorMarine, a yacht software platform designed to enhance efficiency, safety, and enjoyment in the yachting industry. Our comprehensive platform integrates advanced tools for navigation, fleet management, crew coordination, and maintenance scheduling

Purpose of AquatorMarine:

AquatorMarine simplifies yacht management by leveraging technology to streamline operations for yacht owners, captains, and crew. Our platform provides essential tools to manage vessels efficiently, transforming the maritime experience.

Value Proposition of Aquator Marine: Aquator Marine delivers unparalleled value to its users through several key offerings:

- **Comprehensive Tool Integration:** From navigation systems and weather forecasting to regulatory compliance and crew management, Aquator Marine consolidates all necessary tools into a unified platform.
- **Customizable User Experience:** Users can tailor the platform to meet their specific operational needs, choosing features and setups that best suit their fleet and management style.
- **Real-Time Data Access:** The platform provides real-time data from a variety of sources, ensuring that users have up-to-date information at their fingertips, crucial for making timely decisions.
- **Scalability and Flexibility:** Aquator Marine is built to accommodate a range of vessel sizes and types, from small private yachts to large commercial fleets, making it a versatile choice for different users.
- **Community and Support:** Users gain access to a community of maritime professionals and enthusiasts, along with a dedicated support team ready to assist with any queries or issues.

Conclusion: AquatorMarine leads the way in maritime digital solutions, offering the tools, data, and connectivity needed for efficient yacht management. Whether managing a single yacht or an entire fleet, our platform ensures confident and seamless operations. Experience the future of yacht management with AquatorMarine, where technology and the sea converge

Next

Navigating the Platform

Last updated 6 days ago

62

Change Log

Keep users informed about platform features, improvements and bug fixes

The Change Log module centralizes updates, bug fixes, and improvements, keeping users informed and maximizing platform use.

 **Change Log**

Change Log

2024

v6.1 (31 December 2024)

v5.11 (31 October 2024)

v5.10 (30 September 2024)

v5.9 (30 August 2024)

v5.8 (31 July 2024)

v5.7 (28 June 2024)

v5.6 (31 May 2024)

v5.5 (30 April 2024)

v5.4 (31 March 2024)

v5.3 (29 February 2024)

v5.2 (31 January 2024)

2024

v6.1 (31 December 2024)

New Features:

- **PMS | Task Export:** Enabled the ability to export tasks for better data portability and reporting.
- **PMS | Attach File to Complete Status:** Introduced functionality to attach files when marking tasks as complete.
- **PMS | Task History:** Launched a detailed task history feature to track changes and updates.
- **PMS Equipment | Add Owners Critical + Filter:** Added a critical flag for owners and filtering capabilities to enhance equipment tracking.
- **Crew Management | Add Certification Tracking:** Introduced certification tracking for crew members, ensuring better compliance management.
- **PMS | Task Log Reading:** Improved functionality to record and display task logs.
- **Safe Manning:** Added dropdown standards and qualification matrix for easier configuration of safe manning requirements.
- **Dashboard | Fleet Stats:** Improved fleet dashboard mobile responsiveness, offering a seamless experience across devices.
- **PMS | Save Filters:** Introduced a feature to save filters for personalized user workflows.
- **PMS | Usage-Based Tasks:** Enhanced tasks to include other readings for better tracking of equipment usage.
- **PMS | New Line for Task Frequency:** Improved task frequency layout for better readability and usability.

Improvements:

- **Intercom | AI Customer Support Integration:** Improved AI customer support integration for better issue tracking and resolution.
- **Accounting | Refit: Sync Button:** Added a sync button for refit accounting, improving data consistency across modules.

Bug Fixes:

- **Bug | Search in Inventory:** Resolved an issue where inventory search functionality would reset and not work as expected.
- **PMS | Task Complete Status - Auto Calculate:** Fixed an issue with automatic calculations for task completion status.

None

Previous
2024

Next
v5.11 (31 October 2024)

Last updated 23 days ago

63

Custom Software Development

Custom Software Development

At Aquator Marine, we offer custom software development services tailored to the yachting industry, including design, development, migration, updates, and ongoing maintenance.

Leveraging our marine sector expertise, we create reliable, scalable solutions to meet your needs.

Our 360-degree tech solutions connect web apps to users for growth, with a stepwise approach that aligns with your business requirements.

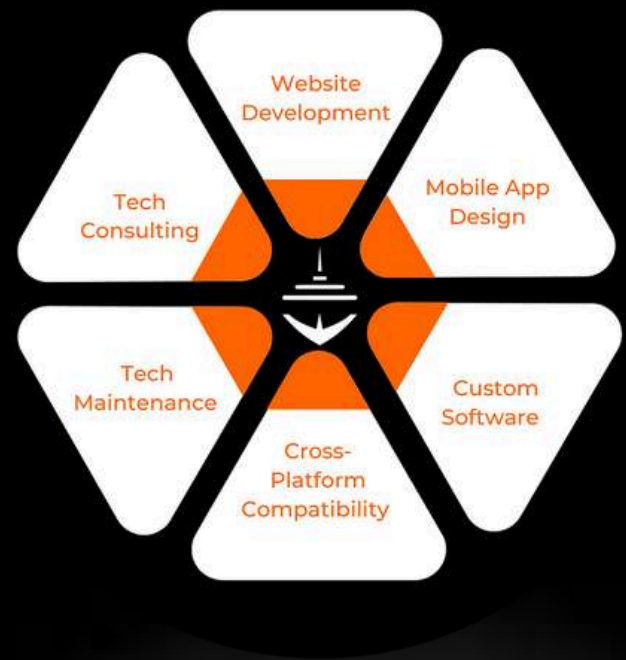

INDUSTRY SPECIFIC EXPERTISE

We understand the yachting landscape, allowing us to create solutions that truly resonate.

EXTENSIVE TECH TEAM

Our skilled developers bring your ideas to life, crafting software tailored to your requirements.

END-TO-END PARTNERSHIP

From ideation to deployment, we work closely with you, ensuring a seamless integration with your existing systems.

BESPOKE SOLUTIONS

Custom software that elevates guest experiences and streamlines operations.

Custom Software Development

Consultation and Strategy Development

Analyzing needs, creating a roadmap, defining requirements, setting milestones, and envisioning the final product.

Custom Application Development

Expert developers creating tailored software for web, mobile, and yacht management needs.

System Integration

Seamless integration with existing systems for smooth data sharing and communication.

User Experience (UX) and User Interface (UI) Design

Designing user-friendly, visually appealing interfaces for intuitive experiences.

Multilingual Support

Our custom software supports multiple languages for seamless communication and accessibility.

Continued Development

Aquator Marine specializes in completing existing software projects, ensuring smooth transitions and timely delivery.

Cloud and Database Solutions

We offer secure, scalable cloud solutions for seamless data management and access anywhere.

Software Architecture Advisory

Advising on custom software architecture for robust, scalable, and maintainable solutions.

Project-Based Approach

Project-based delivery of custom software, on time, within budget, and goal-focused.

Quality Assurance and Testing

Rigorous testing and quality assurance to deliver reliable, secure, and bug-free software.

Deployment and Support

Ensuring smooth deployment, minimal disruptions, and ongoing support for peak performance.

Continuous Improvement and Updates

Committed to continuous updates, keeping software relevant and delivering value in the evolving yachting industry.

www.aquatormarine.com

info@aquatormarine.com
